Wild West

No. 193, TURNER'S BANJO BUDGET.

THE WILD WEST BREAKDOWN,

Composed as a SOLO FOR BANJO, With Accomp.ts

FOR

Second Banjo or Pianoforte,

BY

Arthur Tilley.

Copyright.

Price 4/-

LONDON;
JOHN ALVEY TURNER,
33, BISHOPSGATE STREET, WITHIN, (CROSBY HALL) E.C.
AND 39, OXFORD STREET, W.

TURNER'S LISTS OF BANJO MUSIC ARE THE BEST ISSUED, POST FREE ON APPLICATION.

A. RICHARDSON,
THE CITY MUSIC STUDIO, 96, HIGH ST., OXFORD.

No 193_TURNER'S BANJO BUDGET.

WILD WEST.

TWO BANJOS.

BY A. TILLEY.

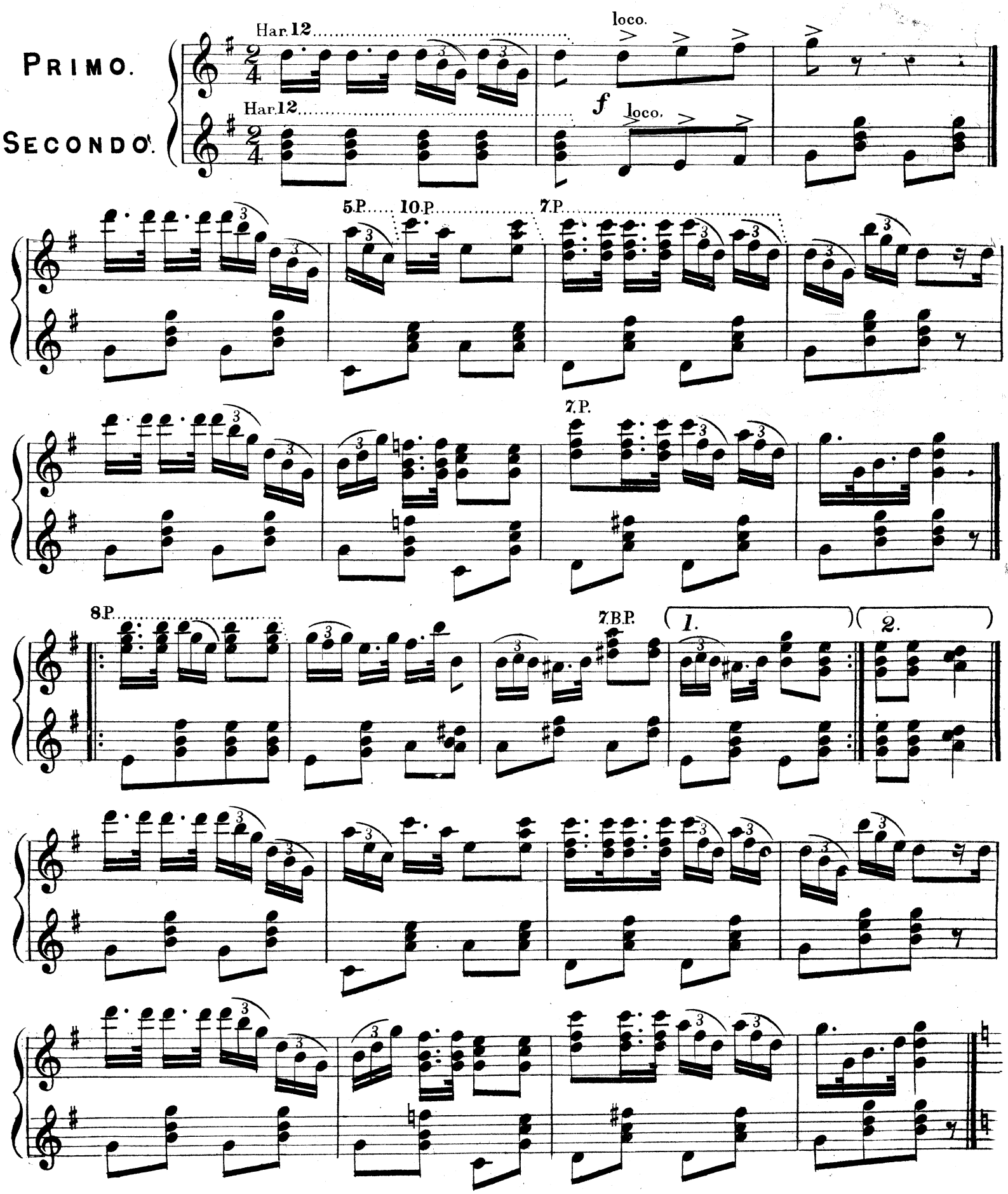

12.P.

5.P. 10.P. 7.P.

7.P.

8.P. 7.B.P. 1. 2.

No. 193 _ TURNER'S BANJO BUDGET

WILD WEST.

BANJO AND PIANO.

BY A. TILLEY.

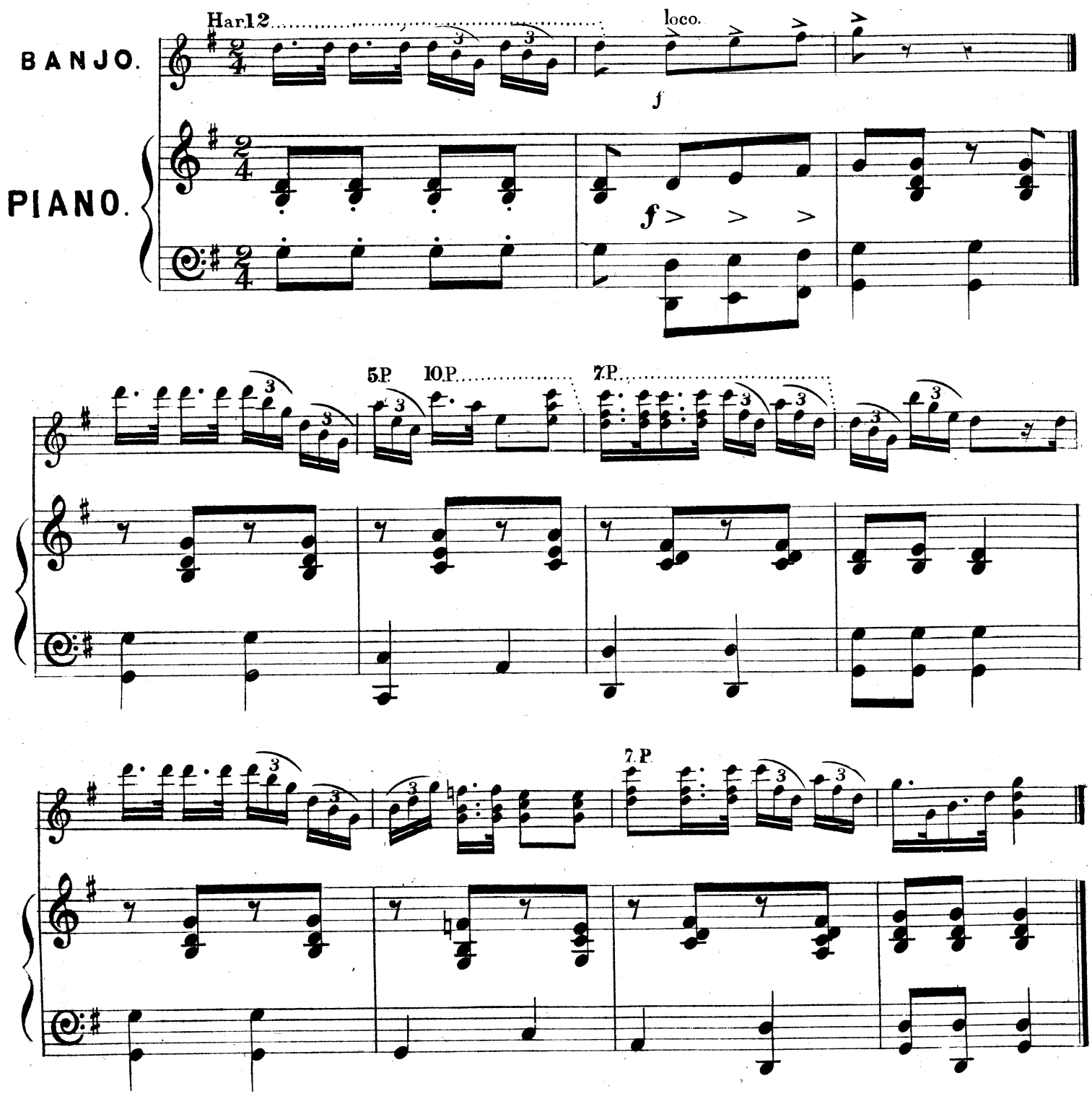

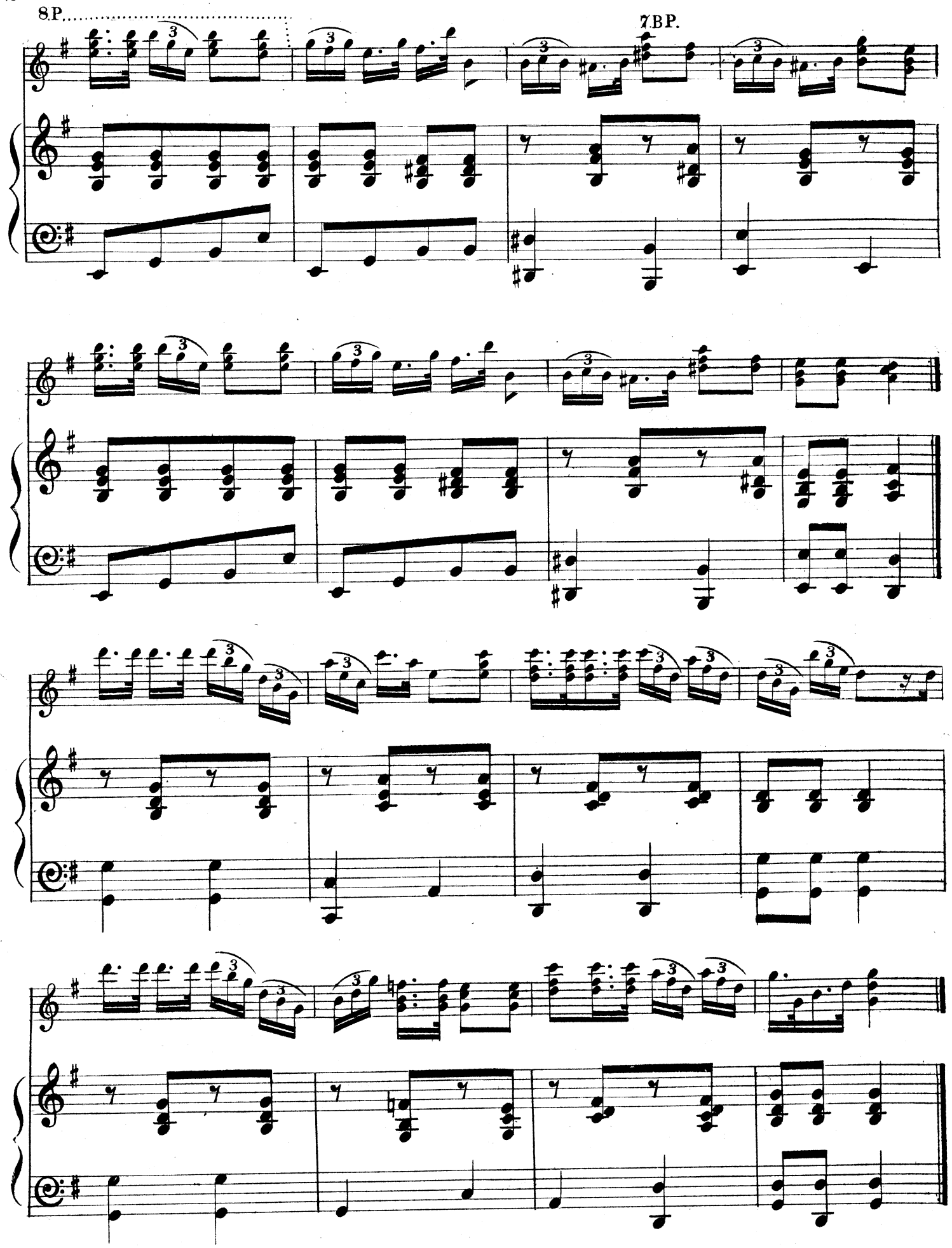
8.P.
7.B.P.

12 B.P.

5 P. 10 P. 7 P.

7 P.

8.P.

7.B.P.

JOHN ALVEY TURNER'S

Additional Thematic List of

SOLOS FOR THE BANJO.

PRICE 1/6 EACH. WITH SECOND BANJO & PIANOFORTE ACCOMPANIMENTS.

DRAGOON GALOP. HERBERT J. ELLIS.

IRENE LORAINE MAZURKA. S. S. STEWART.

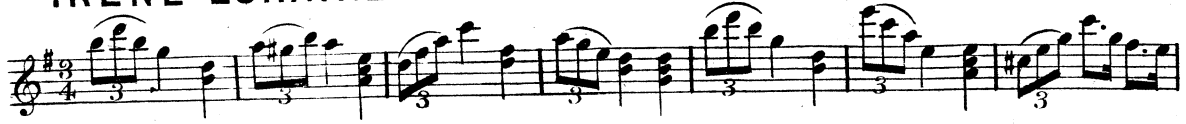

SILVER MOONBEAMS VALSE. HERBERT J. ELLIS.

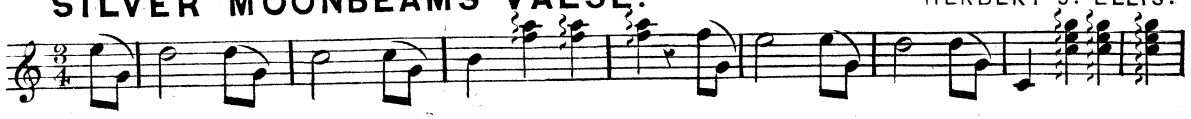

TELEGRAPH GALOP. F. G. CHAPMAN.

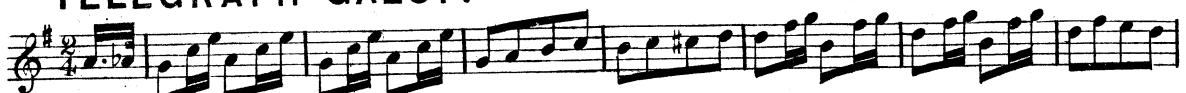

BELL WALTZ HERBERT J. ELLIS.

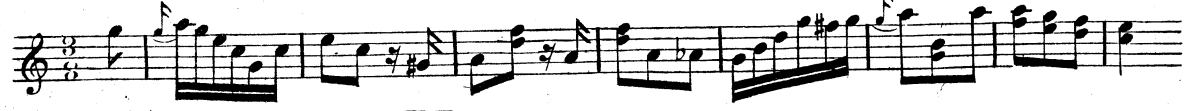

PHYLLIS GAVOTTE. HERBERT J. ELLIS.

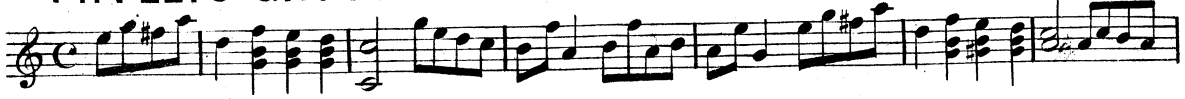

MAGIC SPELL WALTZ. J. E. HENNING.

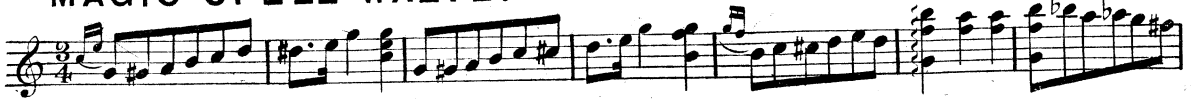

HASLEMERE POLKA-MARCH. HERBERT J. ELLIS.

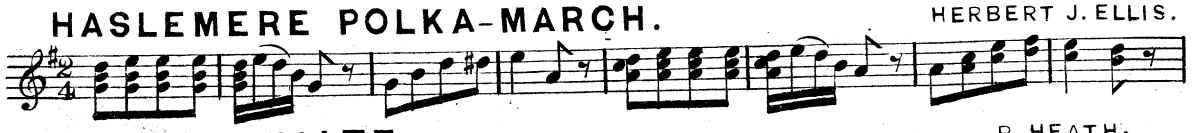

LENTON WALTZ. R. HEATH.

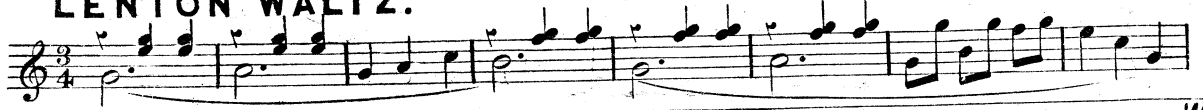

33, BISHOPSGATE ST. WITHIN, (Crosby Hall) E.C. & 39 OXFORD ST. LONDON, W.

TELEGRAPHIC ADDRESS, "BANJO LONDON".

NO BANJOIST SHOULD BE WITHOUT TURNER'S LIST OF MUSIC, FREE ON APPLICATION.

A SELECTION OF FAVORITE DANCES.

Specially Composed for the Banjo,

PUBLISHED BY

JOHN ALVEY TURNER.

PRICE 1/6 EACH, INCLUDING 2ND BANJO & PIANOFORTE ACCOMPANIMENTS.

AUTUMN LEAVES GAVOTTE. HERBERT J. ELLIS.

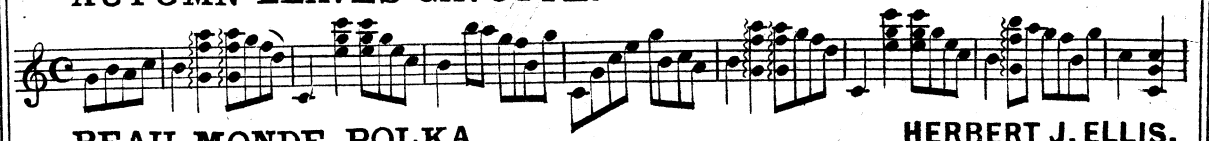

BEAU MONDE POLKA. HERBERT J. ELLIS.

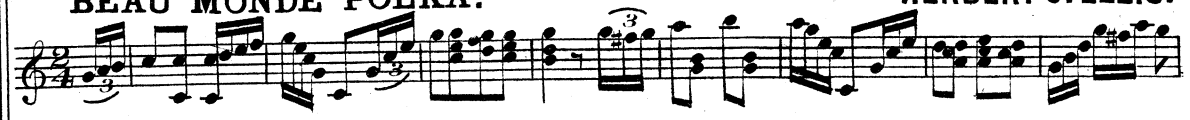

GWENDOLINE GAVOTTE. HERBERT J. ELLIS.

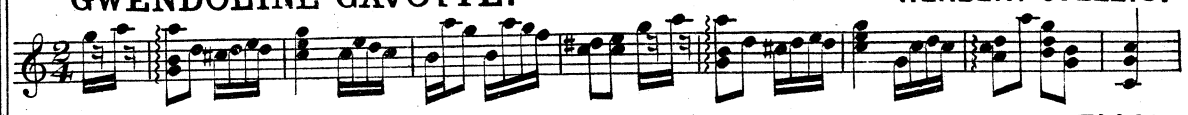

LES ROSES GAVOTTE. HERBERT J. ELLIS.

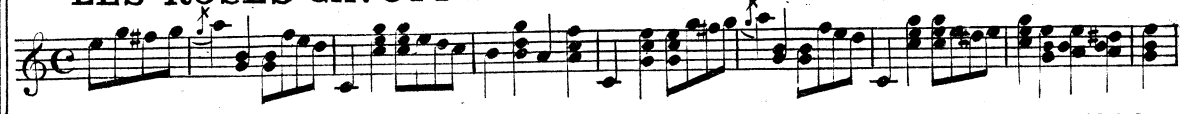

LEXINGTON GALOP. HERBERT J. ELLIS.

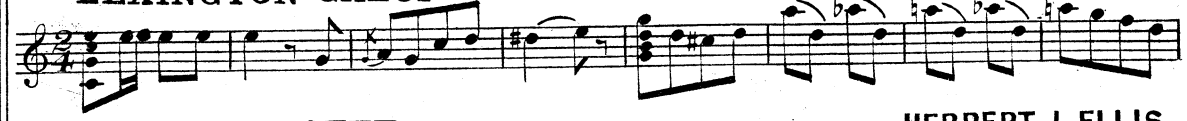

MARIE GAVOTTE. HERBERT J. ELLIS.

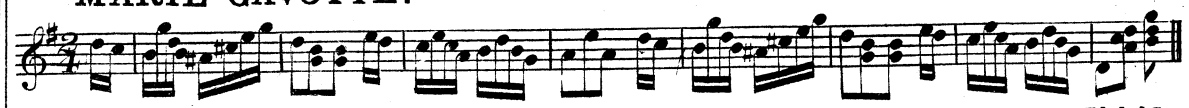

STARLIGHT WALTZ. HERBERT J. ELLIS.

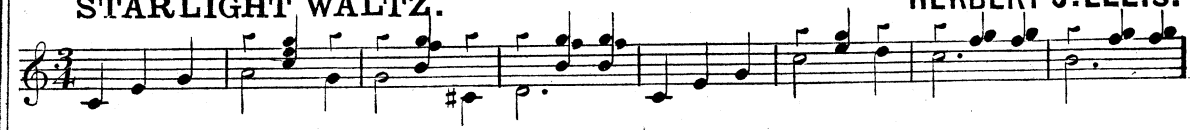

WAYFARER'S WALTZ. (S. S. Stewart.) ARR: BY HERBERT J. ELLIS.

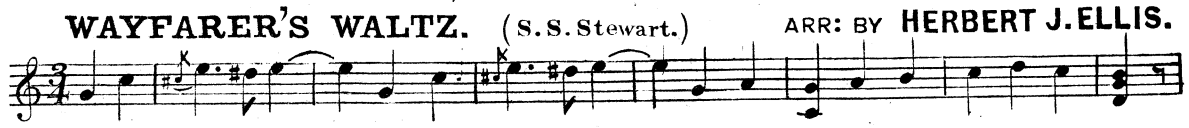

WILD ROSE POLKA. HERBERT J. ELLIS.

33, BISHOPSGATE ST. WITHIN, (Crosby Hall) E.C. & 39, OXFORD ST. LONDON, W.

TELEGRAPHIC ADDRESS, "BANJO LONDON".

TURNER'S LIST OF MUSIC FOR BANJO IS UNEQUALLED.